

### Affected Historic Architectural Environment

- Direct Effect Area of Potential Effect (APE)
- Indirect Effect Area of Potential Effect (APE)
- NHL
- S/NRHP Listed
- S/NRHP Eligible
- Recommended S/NRHP Eligible

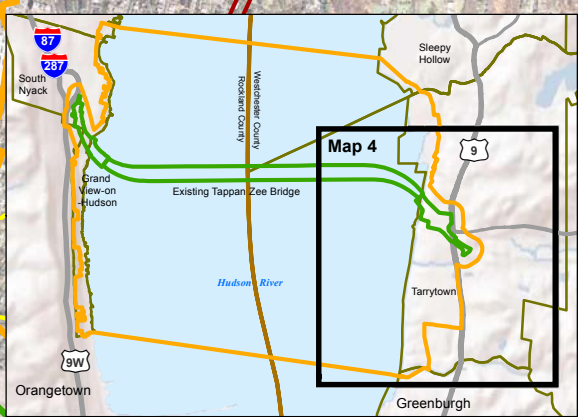

Hudson River

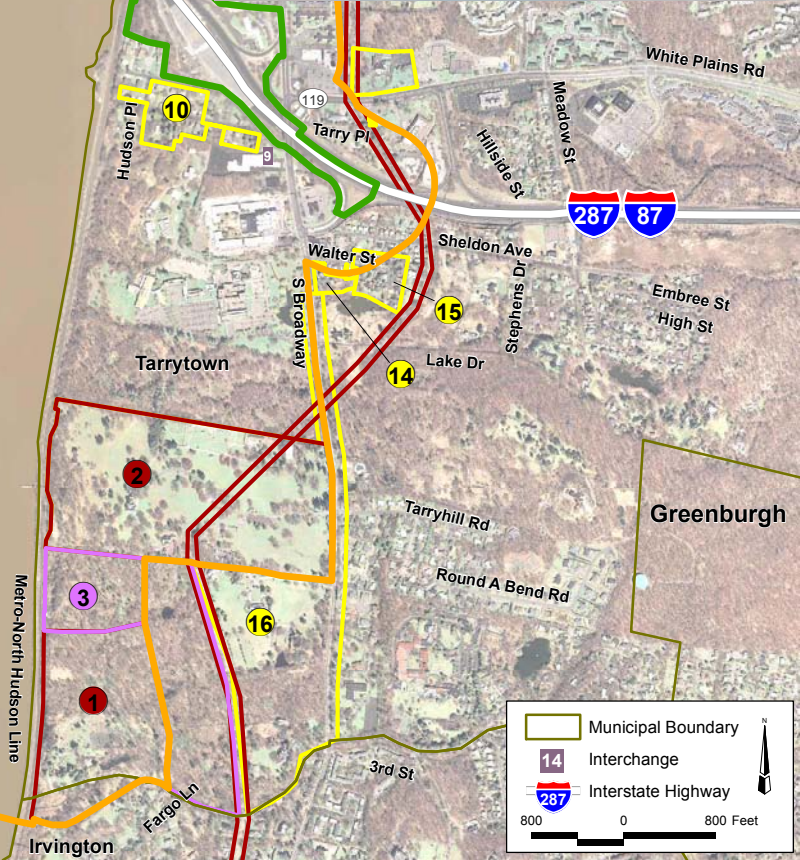

- #### Historic Properties within Area of Potential Effect - Map 4
- |  |  |
|--|--|
| <span style="border: 1px solid red; border-radius: 50%; padding: 2px;">1</span> Sunnyside                    | <span style="border: 1px solid yellow; border-radius: 50%; padding: 2px;">14</span> Hope United Presbyterian Church  |
| <span style="border: 1px solid red; border-radius: 50%; padding: 2px;">2</span> Lyndhurst                    | <span style="border: 1px solid yellow; border-radius: 50%; padding: 2px;">15</span> Glenwolde Park Historic District |
| <span style="border: 1px solid magenta; border-radius: 50%; padding: 2px;">3</span> New County Park          | <span style="border: 1px solid yellow; border-radius: 50%; padding: 2px;">16</span> South End Historic District      |
| <span style="border: 1px solid yellow; border-radius: 50%; padding: 2px;">10</span> Irving Historic District |  |

- Municipal Boundary
- Interchange
- Interstate Highway

800 0 800 Feet